

Our Mission

Stephen Center partners with the community, families and individuals to overcome homeless, addiction and mental health challenges.



STEPHEN
center
HELP • HOPE • HEROES

A BRIDGE OF FAITH

Regina, 27, was born in Omaha, Nebraska. After being removed from the custody of her birth parents as a child, she entered into the child welfare system and subsequently struggled to find a place to belong. She felt different than other children her age. She wasn't allowed to play outside and was abused starting at a young age. The relationships in her life were often either temporary or forced.

"I've never had a family who loved me or any real choice about what happened in my life. I always wanted a family like everyone else, but never had one," Regina said. Feeling like there was nothing left to lose, she removed herself from foster care and became homeless for the first time at 16 years old.

Regina spent the next four years literally living on the street, occasionally enjoying the luxury of a friend's couch. At 20, she became pregnant and gave birth to a healthy baby boy, Martel. At the time she intended to focus on being a mom, but shortly after her son was born she was introduced to methamphetamine by her son's father. **"I didn't know what I was getting into," said Regina. "If I knew what was going to happen I would have never touched it."**

Through her early twenties, addiction ensued. Though she managed (at times) to find housing for her and her son, Regina returned to homelessness after she was arrested for drug possession, and her son was removed from her custody in the process. With nowhere to go after being released from jail, she remained homeless. To complicate things more, in 2021 Regina became pregnant for a second time.

After surviving the winter, pregnant under a bridge in South Omaha, Regina decided that she wanted something better for herself and her children but didn't know where to start. She contacted Stephen Center for help and was promptly welcomed into the Pettigrew Emergency Shelter program. Upon entry, she began case management services to help her with goal planning to address her needs and ultimately find permanent housing.

[continued on page 3](#)



Regina and Faith

In this Edition...

- 1, 3 A Bridge of Faith: Regina's Story
- 2 From the Desk of the Executive Director
- 3 Volunteer Spotlight
- 4 New Coat to New Lease
- 5 Stephen Center Guild
- 6-7 Memorials & Honorariums
- 8-11 Thank You to Our Donors
- 12 Wish List

From the Desk of the **EXECUTIVE DIRECTOR**



Mission Matters

Stephen Center recently completed our 2023-2025 Strategic Plan which included a deep dive into our mission and vision. The planning included board members, leadership, volunteers and front line staff members. All staff were provided with a number of new proposed mission and vision statements to better reflect our current state of affairs.

As Stephen Center looks to the future, we have a vision of **"transforming lives by inspiring hope and creating pathways to success."** We aim to fulfill this vision every day at Stephen Center by treating clients with respect and dignity while linking them to community supports.

Stephen Center's updated mission statement is **"Stephen Center partners with the community, individuals and families to overcome homelessness, addiction and mental health challenges."** The new updated mission statement is similar to the former statement; however, the change that was made is quite significant. In recognizing the population we serve, the addition of "mental health challenges" speaks to the more than 60% of individuals entering homelessness self-identify as having at least one mental health condition.

HERO Addiction Recovery Services provides inpatient and outpatient services with nearly 100% of individuals entering with a mental health diagnosis. Permanent Supportive Housing apartments are largely dedicated to individuals and families that take a longer than 30-60-90 days to identify the root cause that lead them to homelessness or addiction. Mental health is often one of these challenges.

In this newsletter, you will read stories of clients that echo the changes in our mission and the inclusion of "mental health challenges." You will see how important our community partnerships and collaborations are in carrying out our mission and vision.

We invite you to visit, tour, volunteer or donate to see firsthand what your support does in serving Omaha's most vulnerable.

Thank you for your continued faith and investment of our services and mission.

Sincerely,



Michael Wehling

Volunteer Spotlight

MEET DR. KYLIE WIDHELM

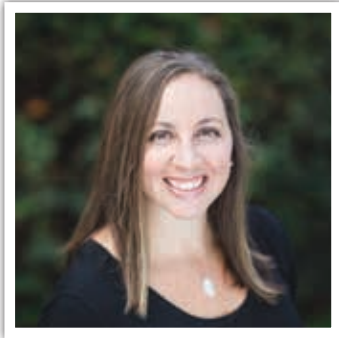

Dr. Kylie Widhelm

Dr. Kylie graduated from Creighton University in 2009 with a Doctorate in Occupational Therapy and has been providing occupational therapy (OT) services throughout our community for over a decade. She made the transition to academia in 2020 and is now an Assistant Professor at Creighton

University. Kylie also serves as the Nebraska Occupational Therapy Association's Vice President of Mental Health and Wellness.

In the summer of 2021, Kylie was instrumental in launching a community pro bono Occupational Therapy Clinic at Stephen Center with the College of Saint Mary. Since then, she has supervised 9 fulltime OT students on Stephen Center's campus equaling 4,200 hours of OT services to 138 individuals.

In one year we have been able to see a shift in our culture with her dynamic leadership qualities. Not only is Dr. Kylie able to empower her students, but does a wonderful job empowering Stephen Center staff and guests. She is an educator and is willing to take time out to teach in all situations. The impact we have seen in one short year is very rewarding. We have seen clients experience radical life changes through the various services being offered through the clinic.

For the future, we are excited to watch these services progress as Dr. Kylie returns through Creighton University's Occupational Therapy Department with students ready to meet guests where they are and continue to walk alongside them as they recover from homelessness, addictions and mental health challenges.

A Bridge of Faith Continued from page 1

Regina was connected with resources to sign her up for benefits such as Social Security Insurance, Medicaid and Supplemental Nutrition Assistance. She began to learn the essential life-skills in a supportive environment with the main goal being self-sufficiency. She now has conflict resolution, mental health hygiene, personal hygiene, spirituality and self-care, nutrition and housekeeping skills.

"She knew that the environment that she was in was not going to be good for her and the baby she was carrying," said Case Manager LaDell Maple. "She came here and stayed focused on her goals to secure stable housing as well as be reunited with her son Martel. I believe that being here has been a Godsend for Regina."

Regina now lives in one of Stephen Center's 61 Permanent Supportive Housing apartments. In July, 2022, she gave birth to a healthy baby girl. She appropriately gave her daughter the name Faith. Additionally, she now has unsupervised visit privileges to see her son, Martel. Regina's primary goal is to regain custody of him, and to unite her family.

"Stephen Center taught me how to love myself. I didn't love or value myself before I met them,"

Regina says. "Now I believe in myself as a person and as a mother. I'm breaking the cycle of dysfunction so that my children will have the family that I never had. My case managers at Stephen Center have become my only family, and now I know how to give that to my children."

NEW COAT TO NEW LEASE...

Stephen Center helps with both

It's the simple things in life that bring Travis joy, whether it's a new coat, coloring or puzzles. Travis became homeless following an eviction from a group home in Iowa which landed him at two shelters prior to coming to Stephen Center. Being autistic and having mental and physical health issues, Travis was quite distraught upon arrival. He needed stability and a routine.

In 2021, the average length of stay in our Emergency Shelter was 32 days with 77% of our participants moving to a "positive housing destination." Travis, like a number of emergency shelter clients, required more than 32 days to get to the root cause that led him to homelessness... let alone the supports and solutions required to transition him to a community group home where he would be safe and secure. Case managers worked with Travis on big and small goals. Even the little things meant a lot to Travis.

"I came to Stephen Center with one set of clothes and the Stephen Center has done good work with helping me get things that make me smile. The coat was the best ever because the food is so good I couldn't fit in the old one."

Along with Stephen Center's intensive case management, Travis was connected to community partners for the supports and solutions required to move him safely out of homelessness. Students from College of Saint Mary's Occupational Therapy program provided daily living skills education such as cooking, cleaning, laundry, mobility and setting reminder alarms on his phone for medication management. Together, Inc. assisted with Travis's identification needs and Community Alliance assisted with Peer Support, budgeting and behavioral goals.

All that work culminated in Travis signing a lease to move into a new group home in June. He is forever grateful to Stephen Center and the supportive people that rallied around him through this process. Travis will be dearly missed and we wish him the best of luck on his new journey!



Travis in New Coat



Travis Signing Group Home Lease

HEARTS THAT HEAL

Stephen Center Guild

The Stephen Center Guild was established in 1991 by Bunnie Kizer Skradski and Margaret Johnson (originally called "Stephen Center Sponsors"). Guild members serve as volunteers and valuable fundraising partners organizing client holiday parties, staff appreciation events, seasonal decorating throughout campus, collecting Welcome and Exit Baskets for the shelter, serving meals and hosting an annual fundraiser to benefit Stephen Center.

The Guild members volunteer thousands of hours each year and the Guild President is a voting member of Stephen Center's Board of Directors. We value their investment in our mission and future.

This year the guild partnered with vinNEBRASKA Foundation to host the 32nd annual Grand Wine Tasting event held on April 8-9, 2022 putting Cruise Away on hold



Stephen Center Guild Dinner

for three years. We are proud to announce that the event proceeds were record setting not only for the Guild, but also vinNEBRASKA, raising \$325,000!

To learn more about how you can get involved contact Teri at teri.corcoran@stephencenter.org.

UPCOMING EVENTS



Memorials & Honorariums

The Latest Word

January 16, 2022 through
July 15, 2022

You can memorialize a loved one or pay tribute to someone special in your life while helping those in need in our community. When you make a Memorial or Honor Gift, Stephen Center will send an acknowledgement card to the family or honoree. Gifts are also recognized in this newsletter. You may use the enclosed envelope to send your gift.

in memory of:

Judy Barelman

Herbert & Judy Barelman

Julia Barrett

Lawrence & Dorothy Barrett

Frank Bemis

James J. Bemis

Gene Benash

Shirley Benash

Joe Beninato

Mary Clare Beninato

Leon (Benny) Benschoter

Deb & Scott Vosika

Nancy & John Woelfl

Reginald & Roberta Yoder

Frank John Berrent, Jr.

Anonymous

Jonathan & Amy Abbott

Ann Bankes

Hawks Foundation

Linda C. Crouse

Scott A. Crouse

Kevin & Melissa Garry

Jerald & Elizabeth

Golmanavich

Lori J. Hanson

Michael & Barbara

Hechtner

Fred Hunzeker

Todd & Elizabeth Jonas

Michael & Susan Kahler

Michael & Sharon Lawler

Christopher Leitner

Tom & Tonya Lewis

Ron & Terri Quinn

Mark & Kellie Schlecht

Matthew & Kami Shalhoob

Kevin R. Smith

John & Deb Spader

Thomas & Sheila Trueblood

Donna & Stephen Weis

Sandy Zabawa

Marty Berry

Jim & Mary Regan

Sandra Biga

Ralph & Carol Kramper

Tom "Trip" Blair III

Cydney & Dave Koukol

Joseph Brennan

Patricia M. Brennan

Daniel & Rich Brudny

Mary Ann Brudny

Carolyn Ann Burns

Robert & Carolyn Burns

Gary Campin

Maureen Campin

Daniel Caplan

Karen Michelle

Ray Churchich

Mick & Cathy Richter

Donna Cornay

Robert & Michele Zadaliss

Julie Brannen Costello

Jan & Michael Brannen

Bonnie Culhane

Bill Culhane

Dan Dankof

Joyce Bilharz

Karen Dehner

Addie Hayes

Beth Devitt

Allen Devitt

Roy Dinsdale

McNeil Industrial

Henry Doncheski

Niles & Vickie Andersen

Heather Lynn Dworak

Gustav & Carol Dworak

John Elenga

McNeil Company Builders

Richard J. Ficke

Patricia Ficke

Janet Fields

Sara Catron

Alan Fochek

Jim & Sandy McDonnell

Amanda Ruh

Richard Franek

Carolyn Franek

Susan D. Furay

Edward Furay

Monsignor Thomas Furlong

Francis & Barbara Vinci

Fred Gargett

Marjie Gargett

Jeff Garvey

Rene Garvey

Elizabeth Gellerman

Joyce Bilharz

Jerry Gill II

Jerry & Dianne Gill

Nealy Grandgenett

Rich & Lynda Grandgenett

Mary Lynda Hart

US Radiology Specialist

Robert & Susan Allen

Joyce Bilharz

Robert Briedis

Michael Burns

Brian Carlin

Joan Carlin

John & Jean Dale

Michael DeAngelo

James Duffy

Doris Ehner

Barbara Eiler

Joe L. Epler

Emmy Epperson

Pam Gannon

Barbara J. Garcia

Alvan Gillem

Fred Grabber

Pat & Janice Hoy

Kieran Jennings

Jamie Johnson

Carol Johnstone-Hornig

Susan Kalina

Jack Lasher

Michael & Sharon Lawler

Terrence & Karen Leahy

Jon E. Lundin

Craig D. Martin

Brenda Maxwell

Thomas & Janis McCrudden

Michael McGuire

Mary F. McManus

Ed & Sondra Moylan

Gunnar Nyholm

Mary O'Driscoll

Charles Ortman

Joyce Parsell

Chad Phillips

Greg & Amy Plank

John & Laura Plank

Joanne E. Plank

Thomas & Terry Price

Carol Rath

Jeri & James Regan

Sandra Roach

Jeanette L. Schacht

Sharon L. Schunk

Gary Shelton

Dennis & Jan Shrewsbury

Neil & Tracy Smith

Nancy Sorvino

Jim Steinkamp

Kevin Sullivan

Denis Walsh

Ann Warman

Carl Weinfurter

William & Tracey Whitley

Marlyn Wilke

Chris Wissing

Sandra Wray

Shirley Hayes

Judy Faust

MaryAnn Haynes

Donna Docekal

John Herold

Gerald & Marlyn Coniglio

Richard Horsens

James & Carie Smith

Delbert Hughbanks

Scott & Joan Hughbanks

Ron Iske

Monica & Rick Jensen

Dennis Janousek

Kathleen & Jerome

Janousek

Marilyn Jarosik

Monica & Rick Jensen

Louie & Bernice Jodlowski

Thomas Jodlowski

Linda Kaczmarek

Rose Marie & Bernard

Wilson

Robert Kalasky

Judy Faust

Fr. William Kalin

Georgia Ebel

Sylvia Kaminski

David Kaminski

Bill Karolski

Betty Ann Karolski

Susan Kary

John & Elizabeth Beaudoin

Arlene Kiepert

Michael & Patricia Sherman

Jeff Kirkpatrick

Mary & James Kirkpatrick

LeRoy "Butch" Kozeny

Barney & Julie McNeil

Joe & Louise Krejci

Margaret Egermier

Memorials & Honorariums

Ronald Kusek

Clarence & Mary Frank

Ray & Evelyn Ladenburger

Patricia Ladenburger

Rudy Lesac

Mary Jean Anderson

James Liermann

Margaret Niebling

Richard Luettel

Benjamin & Kate Luettel

Jim Lyons

Gary & Barb Petri

Walt & Alice Macaitis

Mary Hicks

Joan Massey

Arthur Massey

Robert McAleer

Monica Clark

Bill McDowall

LaVonne McDowall

Dick & Sharon McNeil

Claire Larchevesque

Theresa A. Meyers

Rita Byrnes

Angelina Miscia

Vincent & Lucille Miscia

Robert L. Mueller

R.L. & Iva Mueller

Ramona (Monie) Murray

Dale & Colleen Bentley

Thomas & Mary Cold

Robert M. Silcott

Becky M. Wetli

Michael & Neil

Stephan & Sally Hutfless

Rosie Nelson

Alan & Elizabeth Brewer

Fred & Kay Brown

David & Cynthia Christensen

Randy & Shelly Eikmeier

Ronald & Corene Faltin

Michael & Ann Fischer

Robert & Idonna Florell

Mark & Nancy Franco

Gerald & Marci Giesing

Dave & Mary Ellen

Greenwood

Doug & Judy Heim

James Hunke

Steve & Beth Koukol

Steve & Anne Kutilek

Timothy Lenihan

Chris & Cindy Maher

Mary May

Shannon Morrissey

Craig & Brenda Nelson

Nick & Sandra Nelson

Travis Nelson

Christine & David Nikunen

Vincent & Kerstin O'Connor

Colleen Pawling

James & Phyllis Peterson

Kathy & John Peterson

Barton & Kelly Pugh

Myrna Puls

Joe & Julie Skradski

Ed & Pam Stanek

Dr Steve & Patricia Wendt

Thomas Winter

Deanna Wolf

Larry & Beth Wooster

Gloria Nitzschke

Joyce Bilharz

La Noy Norman

Gerald & Marlyn Coniglio

John E. Passarelli

David J. Passarelli

Bob Payne

Mary Payne

Colleen Penner

Dorothy Mixan

Kathy Petrini

Pietro G. Petrini

Charles & Rita Pivonka

Michael Pivonka

John Pruehs

Joan Lubischer

John R.

McNeil Industrial

Ben Rasgorshek

Dorothy Rasgorshek

Harumi Reardon

James Reardon

Joan Lubischer

Gary Roth

Don Roth

Lee Sanford

Phyllis Finn

Beverly Schanzer

Howard & Connie Schanzer

Jolene Schmale

Carolyn Halpenny

John G. Springer

Julie Springer

Beatrice Schultz

Joyce Bilharz

Mary Ellen Shimerdla

Charles Shimerdla

Virginia Shudinis

Mary Hicks

Wanda P. Smith

Joyce Bilharz

Betty Snowdon

Anonymous

RetirePath Advisors

Dale Aiken

Robert Aiken

William & Karin Coker

Blanche M. Ferree

Frank Godek

Russ & Pam Henning

Larry & Judy Hillesland

Eugene & Clarice Krepela

Michael Miller & Jennifer

Saunders

Bill Placek

Curt & Kathy Roggow

Marian K. Schiemann

Hal Waller

Jan Wilson

Ray & Virginia Sommer

Delores A. Werner

Bill Summers

Bev & Don Hoschar

Lizzy Swoboda

Alice Colleen & Paul

Stolinski

John Szarad

Robert & Mary Mumm

Clara Szymczak

Sharon & Richard Pleiss

Sister T

Tez Inc

Jacob Thiele

Maurice & Teresa Thiele

John, Betty & Jerome Thiele

Elizabeth & Robert Knapp

George & Loretta Thun

Keith Himmelein

Sheri Tipton

Lynn & Nancy Meyer

Jack Toohey

Mary & Jeffrey Chemelewski

Alex Torczon

Thomas Torczon

Mike Trummer

Mary J. Sporic

Donna Ward

William F. Ward

S.J. (Jim) Watson

S. James & Jean Watson

Scott Werner

Tom & Jane Werner

Hazel Wilson

Joyce Bilharz

Leonard & Josephine

Wolfsbauer

Linda Schriner

Jeff Zaayer

David F. Rabideaux

John Zill

Dale & Vickie Geistkemper

Alice Bauer, Tom Samson, Jack Burns, Lee Ogle, & Zita Riser

Robert & Carolyn Burns

All cancer patients, all poor souls & all aborted babies

Rita Blum

Family members

Cathy Buckley

My daughter

Betty Mokay

The unborn

Dan & Kris Placzek

in honor of:

Sarah Clausen

Michele Tilson

Ann Crouse's Volunteer Work

Tenaska Inc.

Pat Dempsey

Beverly Dempsey

Beth Ellis' Graduation

Deb & Scott Vosika

Edmund Galos

Rose Mary Ohri

George & Marg Johnson's 70th Wedding Anniversary

Matt & Donna Johnson

Lewis Roccaforte

Thomas & Julianne Shannon

Duane Kanne

Carol Kanne

Josie Kaiser

Daniel & Arlene Zack

Adam Langdon

Alan Ball

Heike Langdon

Alan Ball

Sandra Marquart

Leslie Marquart

John Mimick

Mary Mimick

Roberta Mullen

Mike & Mary Ferzely

My Family

Janet Howell

Maggie Nocita

Kathy Biernbaum

Craig & Colleen Johnson

Rev Thomas Weisbecker &

Rev. Richard Reiser's Birthdays

Mrs. Caroline Parys

Rev. John Pietramale

Stephen & Mary Kenny

Beth Settles

Larry & Rosalie Gregerson

Colleen Spellman

Hugh Spellman

With Gratitude to Our Generous Donors

Donors

**January 16, 2022 through
July 15, 2022**

We are extremely grateful to our generous donors... from the brand new to those who've been dedicated to the Stephen Center mission for many years. We appreciate every contribution and thank you for your generosity. We apologize for any errors or omissions. Please let us know.

Anonymous
Access Bank
Kevin & Cynthia Adams
Deborah Ady
Greg & Deanna Albertson
Alley Poyner Macchietto
Architecture, P.C.
Kimberly Alley-Wright
American National Bank
James & Lynda Alvarez
Joe Andersen
Mary Jean Anderson
Steve Anderson
Diane M. Anielak
William Armentrout
David & Cynthia Arneson
Stephen & Donna Ashmore
Adam Astley
Bob & Mary Atherton
Avantas
Janelle Baber
Rick Badillo
Michelina Baldino & Michael
Baldino, Jr.
Michael & Kim Banat
Joan Baratta
Lawrence & Dorothy Barrett
Henry & Frances Becerra
Charles Begay
Behlen MFG
Shirley Benash
Marion S. Bendon
Jana Benitez
Chad Benner
Andrew Bennett
John & Lorraine Bergeron
Jerald & Angela Bergman
Sharon & Fred Beschoner
Kathy Biernbaum
Jackie & Bill Birkel
Chris Birkestrand, DDS
Todd & Dixie Blevins

Blue Cross Blue Shield
of Nebraska
Rita Blum
John & Alice Boeckman
Barbara Boll
A. James & Leah Bothmer
David Boyd
Kyle Boysen
Diane Boysen
Marilyn J. Brei
Gary & Gretchen Bren
Bridges Investment
Management, Inc.
Donna Bright
Richard & Carol Britten
Michelle Broekemeier
Brad & Shannan Brommer
Brookestone Meadows, Inc.
Brian Brownrigg
Steve Bruckner
Nathan Budden
Tim Buechler
Donald & Carolyn Bukowski
Meghan Bunselmeyer
Max Burbach
Joseph & Cynthia Burke
Sheila Burke
Kurt & Kim Burkhalter
Frank & Jeanne Burns
Greg Burrows
Tom & Mary Beth Burton
Rebecca Buxter
Rita Byrnes
Johnstone Supply
Kim & Mary Cafferty
Brad Cagle
Kathleen Callahan
Timothy J. Calloway
John Campbell
Jeanette & Harold Capps
Michael & Susan Carlson
Carlson West Povondra Architects

Gerald Carlstedt
Robert & Carla Casper
Andrew Cassidy
Catholic Daughters of
America #2036
Apurba Chatterjee
Dr. John Chedester
Central States Health & Life
Charles Schwab
Christ Lutheran Church
Christian Community
Foundation of Memphis
Mildred Clark
Steve Clark
April Clark
Kate C. Clarke
Classic Dentistry, P.C.
Richard & Mary Ann Clemens
Kris Cobb
Dwight Cole
Paul & Kim Coleman
Adaliz Merced Colon
James & Linda Coniglio
Carolyn Conrath
Kim Coonrod
Teri Corcoran
Katherine Cordes
Cornhusker Bank
Cornhusker Corvette Club
Cornhusker State Bank
Patrick & Mary Corrigan
Richard & Mary Cosgrove
Ninette Cosgrove
Larry Cotton
Joel & Elaine Cotton
Jim & Dawn Coury
Kathleen D. Cox
Boyd Jones Construction
Stephanie Croghan
Morgan Cronk
Ann & Jerry Crouse
Catherine Cruz-Montes

Mitchell & Nancy Cubrich
Customer Service Profiles, LLC
Robert C. Daisley
Hal & Mary Daub
Amy Daubert
James & Jennifer Davenport
Jeremy Davern
Steven & Margaret Davis
Dennis DePorte
Theresa DesRosiers
Thomas Dickes
Lisa Dierking
Mark Dieter
Jim Dieter
Peter Digilio
DMSI Software
Mike & Sue Dobel
Dodge Cares, Inc.
Daniel & Denise Drvol
James Duffy
Kevin & Mary Duffy
Jerry & Diane Dugger
Lorene Dulkoski
Eileen Dyer
Rex & Celeste Earl
Scott Eckert
Jamie Eckmann
Jean Edwards
Ellen Ehlers
Matt Eibes
Shirley Eike
John & Patricia Elliott
Mary Jo Ellis
Grant & Danielle Empson
Paul & Bernadette Esposito
Mary Kay Esser
Michael Faber
Idamae Fake
Kenneth & Maxine Faucher
Sonja Felder
Kathy Fenn

With Gratitude to Our Generous Donors

Gene & Mary Ferrell	John & Victoria Halgren	Lerie Holz	Kiewit Employee Charitable Match
Robert & Andrea Fillaus	Russel & Debra Hallberg	Sandra & Barry Hoover	Kathleen Kimmel
Burton Finch	Brian Hallner	Paul Horky	Koley Jessen
First Lutheran Church Missouri Synod	Mary & Thomas Halpin	Stacy Horsham	Gloria Kirberger
Chad & Sara Fisher	Harrah's & Horseshoe Casinos	Mel Horton	Kiwanis Club Of Bellevue
Jim Fitzgarald	Leisha Hammer	Mahougbe Houffon	Matt B. Kizer
Anne Fitzpatrick	Janet Haney	Grant & Sharon Hrabovsky	Bunnie Kizer
William & Pamela Fleming	Jason & Kayla Hansen	Theresa Hubenka	Gary & Karen Klein
Norma Fletcher	Doug Hansen	Keith & Lori Huffman	Debra Knight
Anthony & Roberta Flott	Josh Hansen	Joseph & Lisa Hukill	Jude & Stacy Knipper
Mark Flott	Dan Hanus	Lavern Huliska	Steven Koch
Phil Flott	David & Jeanette Harbert	Immanuel Vision Foundation	Marlene Koglin
Katie Fogg	Mary Ann Harding	Cort & Kim Irish	Michelle Kompare
James & Helen Fosmer	Henrietta Hardy	John & Gretchen Jackson	Teresa Kooima
Kurtis L. Frickel	Roger & Jackie Harned	Dean & Maria Jacobsen	William Kouth
Fraternal Order of Eagles South O	Anthony Harris	Thomas H. Jacobsen	Joan Kramer
Jay Frisbie	Tim Harrison	Edward & Linda Janeczko, Jr.	Beth Kramer
Jerry & Lucy Furlong	Cynthia Hartigan	Dave Janke Plumbing	Matt & Meg Krause
Monsignor Tom Furlong	Cynthia Hartog	Kathleen & Jerome Janousek	Kathy Kreifels
Janet & James Gale	Veronica Harwick	Stevie Jasinski	James & Carrie Krist
Rene Garvey	Gerald Hassett	Timothy & Caroline Jensen	Kroger/Dillon Stores
Jared & Molly Gaston	Arthur & Jean Hastings	Juan T. Jesus	Donald Krupa
Pat & Sandy Gaydusek	Patricia Hauptman	Matt & Anne Jetter	Catherine Kruse
Garry Gernandt	Mary & John Hauschild	Rose Johnson	Janet M. Kruse
Daniel & Deborah Gilg	Lawrence & Sharon Heck	Mark Johnson	Amy Kuncl
Al Glaessmann	Kathleen Hecker	Connie Johnson	Steve & Anne Kutilek
Paula Glissman	Thomas Hedlund	Ken & Linda Johnson	Damon & Mary Laaker
Eugene Goltl	Scott & Jennie Heese	M. Kathleen Jones	Patricia Ladenburger
Ed & Dana Gonzales	Matthew & Suzanne Heffron	Steve & MaryAnn Jordan	Tom Lammel
Richard & Geraldine Grace	Doug & Kathy Heimstra	Fort Crook Financial Company	Melanie Landry
Kristina & Jerome Gradoville	Katherine Hejkal	Mark & Mary Kaipust	Jason & Angela Langenfeld
Rich & Lynda Grandgenett	Chris & Emma Heller	Debby Kaipust	John Langwith
Joan Gratz	Shirley Hermanek	Dean & Kathy Kampschneider	Rick & Cheryl Larmore
Randall & Beverly Greer	Rita & Roger Hermsen	James & Connie Karasek	Gertrude C. Lazure
Tim & Tammy Gregerson	Kathy & Bob Herrera	Darin & Jamie Karstetter	Gail Lee
Joe & Jeanne Gregory	Frederick Hess & Andrea Gansen	Stefan Kasan	Fr. Taylor Leffler
Ray & Sherri Griggs	Pam Fisher-Hession & Conal Hession	Joe & Jane Kavan	Judith Lessmann
Mark Grimes	Keith Hier	Joseph & Nicolette Kavan	Emily Leuck
Marcy Grimm	Tracy Hightower-Henne	Charles & Annabelle Keene	Randal & Dawna Lewis
Annmarië & James Gross	Thomas Hilgendorf	Roger & Debra Keith	Phil & Sheryl Lieber
Randy & Pamela Grosse	Joan Hill	Robert & Maura Kellar	Gina & Chris Limmer
Ann Grummert	Frank & Carol Hilt	Tim & Patricia Kelley	Julie Link
Mark & Sonja Gudgel	Gilbert M. & Martha H. Hitchcock Foundation	Tom & Laura Kelley	Amy Longo
Bernard Guilfoyle	Ms. Pam Hoesing	Sharon Kelly	Daniel J. Lorkovic
Kathleen A. Haas	John & Delores Hogan	Michael & Mary Kelly	Mario Lozano
Cynthia Hadsell	Nate & Kayci Holland	Patricia Kemp	Beth L. Lu
Bruce & Patricia Hageman	Jack Holmes	Sheri Kennedy	Michelle Luett
Jonathan Haile	Harlan & Lucy Holmes	Christopher & Christine Kenny	Ryan & Kelly Lum
		Brian Kidwell	

With Gratitude to Our Generous Donors

Stephen & Angela Luna	Mr. & Mrs. Gregory J. Mikuls	Chuck & Deb Olsen	Mary Pospishil
Lutheran Church of the Master	Audrey Miller	Kay Olson	Cathy Potter
Preston & Marjorie Maas	Heather Miller	Omni Inventive Care	Stuart & Erin Poyner
John & Janice Machian	Sarah Miller	ONEOK, Inc.	Don Preister
Mike Machian	Mike & Jennifer Miller	On-Line Imaging, Inc.	Premier Bank
Mackintosh Charitable Fund	Garnet Miller	Mike & Jamie Oney	Connor Pugno
Mainelli Mechanical	Michaela Miller	Gerard & Christine Ortner	Douglas & Carole Pulscher
Jon & Susan Kraft Mann	Frank Miratsky	Adam Ostergaard	Scot & Kathleen Rainbolt
Charles & Elaine Mann	Missionary Society of St. Columban	Don Ostert	Ralston Senior Center
Edward & Dinah Manning	Mortgage Specialist	Our Lady of Lourdes School	Rob Randels
Timothy Markel	Mary Morinelli	David & Suzanne Overholtzer	Tom & Beth Rankin
Carol Mattox	John Morley & Molly Loesche	Tom & Toby Pacer	Rasmussen Air & Gas
Janice Matulka	Mark Mowat	Pacific Life Foundation	Brent Rasmussen
Richard & Beverly Mausbach	Jim & Madeline Moyer	Mary Palandri	Larry & Rita Rasmussen
Anna May	Kathy & Lou Mrla	Palco Industrial Marking & Labeling	Robert & Linda Rausch
Kevin McArthur	Ella Mueggenberg	Dennis & Mary Ann Palma	Susan Rauth
Donald McClenahan	Ray & Marian Mulder	Jay Palu	Bill & Megan Reay
Scott McCollister	Robert & Sue Mullin	Robert & Linda Panowicz	Deanna Recic
Gordon & Sharon McDonald	Timothy & Kristina Mundorf	Woods & Aitken	Bill & Marilyn Reece
Phil & Katie McDonnell	Mary Murphy	Al & Nancy Parkening	John Reed
Chris McElligott	Mutual of Omaha Foundation	John & Joyce Passarelli	Mindy Reed
David McGath	Mutual of Omaha Insurance Company	Lisa Patterson	Karen & David Reese
Mike & Ruth Ann McGrath	MW Construction	Charlie Payne	Jim & Mary Regan
Jim & Beth McGrath	James Nailon	Merwyn & Mary Pearson	Rehab Visions, Inc.
McGrath North Mullin & Kratz, PC, LLO	Jose Napier	Wayne & Sarita Penka	Margaret Reibold
Rev. Eldon J. McKamy	William & Barbara Naughton	Anthony & Mary Perry	Michelle & John Reinhardt
Mary Beth McKee	Nebraska Medicine	Ray & Jean Pesek	Gerald & Virginia Relford
Megan McKillip	Chad Nelson	Matt & Jennifer Peters	Kevin & Linda Renner
Carol McLaughlin	Travis Nelson	Richard Petersen	Janet Rentko
Raymond J. McMahon	Amy Nelson	Lois Peterson	Retired Members Club
Megan McMurry	Joseph & Patricia Neuberger	Steven Phillips	Gloria Rettenmaier
Charlie & Maggie McNeil	Garrett Neuman	Physicians Mutual Insurance Co.	Arlene Reynolds
P.J. & Shannon McNeil	Charles & Kathryn Neumann	Christa R. Pichler	Thomas P. Richter
Patrick & Sharon McNeil	Angela Newbold	Christ The King Church	Kevin & Sharon Rickley
McNeil Company Builders	Debbie Newkirk	Rev. John Pietramale	Thomas Richter
John McVay	Sharee & Murray Newman Fund	Lee & Vera Pietramale	Louis Riedmann
Richard McWilliams	Christine & David Nikunen	Ronald Pigg	Chip & Patricia Riedmann
Lawrence M Meader	William & Carol Nish	Cullen Pilker	Kevin & Mary Riley
Robert & Susan Medlin	Josh & Adriana Norton	Pinnacle Bancorp, Inc.	Bob Rion
Roberta Megel	Brenda Novak	John J. Piper	Del & L. LaRue Roberts
Gerald & Sharon Melchior	Peggy Novotny	Lynn Piper	Zarina Roberts
Max Menkov	Rev. James F. Novotny	Devere Pipkins	Tom & Shelly Roberts
Yvonne Methot	Rose M. Nystrom	Mark & Tammy Placzek	Denise Robeson
Fredrick & Dana Meyer	Kami Obaro	Pleiss Family Foundation	Teresa & Ron Robinson
Wayne & Sara Meyer	Jason Oberg	Warren & Jackie Pletan	Rebecca Robinson
Lynn & Nancy Meyer	Chris & Shayla O'Brien	Jeff Poepppe	Rockbrook United Methodist Church
Jon & Denise Meyers	OCI Insurance & Financial Services	Joe & Erin Pogge	Jon & Linda Roeder
Karen Michelle	Matt & Dawn Olijnek	Philip & Kathleen Popelka	Clay Rogers

With Gratitude to Our Generous Donors

Lynne Roh
Richard & Laura Ronning
Eric & Deb Rost
Rotary Club Of Omaha
Northwest
Don Roth
Chitrita Roy
Ernest Ruehle
Gayla Rushing
Karen Rustermier
Terence Ryan
Robert Salerno
Mike Salkin
John & Maxine Sanford
Linda Schmucker
Linda & Chris Scholting
Melvin & Susan Schrader
Troy Schutte
William Schutz
Hugh F. Schwartz
Mark & Janice Schweer
Gregory & Mary Schwietz
Melody & Thomas Scott
William & Ruth Scott Family
Foundation
Security National Bank
Carl & Ilene Sedlacek
Steve Seidel
Pamela & Greg Sellenrick
Michael Serpa
Dallas & Beth Settles
Robin Shadlow
Zach & Kim Sherwin
The Sherwood Foundation
Dorothy Shewan
David & Patricia Shinbara
Richard Shirley
Susan Shoemaker
Dennis & Jan Shrewsbury
Lori Siebler
Tykena Simms
Blake Simms
Skradski Heating & Cooling
Barbara Skradski
Rachel Skradski
John & Karla Skradski
Joe & Julie Skradski
The Timothy L. Slattery Sr. &
Thelma H. Slattery Foundation
Daniel & Deborah Slattery

Paul & Annette Smith
Kevin & Debora Smith
Wayne & Carmen Smith
Ryle Smith
James Smith
Daniel Smolczyk
Cari Sommer
James & Pamela Sorrell
Kelly & Gregory Sosso
South O Melting Pot
Judith Spaen
David Spargo
Jeff & Jen Sparrock
Verl & Joan Squire
St Vincent de Paul Catholic
Church
St. Columbkille School
St. James Seton School
St. James United Methodist
Women
St. Matthew Catholic Parish
WWG Ladies Group
St. Nicholas Serbian Orthodox
Church
Karen & Kevin Staley
Robert & Julie Stamps
Greg Stangler
Dr. Nicholas Steier
Timothy Steil
Charlene Stender
Robert Stevenson
Bob & Sandra Stier
Mary Stillmunks
Carol Stotts
Roger Stracke
Strangers Rest Missionary
Baptist Church
Joyce & Ronald Stranglen
Kim Strazdas
Barb Stubbendieck
Dick Sturgeon
Ann Sullivan
Joseph Sullivan
Jessica Summers
Selvakumar Swaminathan
Mark & Teresa Swanson
Stan & Linda Swoboda
Sysmex America
John & Ruth Szarad
John & Judy Szaro

Travis & Jade Tangeman
Jonathan & Ruth Tewes
Kaleb Thiessen
Charles Thompson
Sam & Joan Thompson
Thrivent Choice
Jeff & Nancy Tiedeman
Matt & Christina Tilford
Delmer & Phyllis Toebben
Frank Tomasek
Gerald & Rosemarie Tomka
Cynthia Tonniges
Joleen Traudt
Trinity Church
Trinity United Methodist
Women
Judy & Omer Trout
John Tucker
Ricardo & Debra Turner
Ryan & Timarie Tushner
Mary L. Tuttle
Virginia Tworek
UBS Financial Svs
United Faith Community Church
United Way for Southeastern
Michigan
US Bank
Don & Mary Vacek
Molly & Steve Vacha
Thomas Vaiskunas
Russ & Jen Van Belle
Lori Vander Woude
Richard & Delores Vaughn
Joseph & Joni Vazzano
James & Arlene Vickers
Kathleen & Ernest Vincentini
Gordon Viner
Vino Mas
Mr. & Mrs. Robert C. Vlock
Ron & Rosie Volkmer
Natalie Von Oldenburg
Deb & Scott Vosika
Krystal Vuong
Matthew Wafer
Bob Wahl
Michael Walker
Kerrie Wallen
Walmart #3172
Jeff Warren
Suzanne Watson

Sydney & Heather Wattier
Nancy & Michael Weaver
Reverend & Dr. Patricia &
Richard Webb
Jeffrey & Natalie Webert
John Wees
James & Margaret Wegner
Mike & Stacy Wehling
Greg & Deb Weideman
Virginia Weidner
Amy & Terence Weidner
Donna & Stephen Weis
James & Nancy Weiss
Mike West
West Gate Bank
Eric & Trina Westman
Gery & Lisa Whalen
Chris White
Dale Widhalm
Steve Wilhelm
Mike Wilke
LaDonna Witschi
Kathy Wittler
Pat & Silvia Wolff
Jerry & Jennifer Woodward
Joseph Woster
Christopher Wren & Kristina
Berkenpas
Mark & Marsha Wright
Tracy & Susan Wright
Justin Wright
XI Gamma Epsilon X5660
Carole Yanovich
Andrew Young
Daniel & Arlene Zack
James Zielinski
Tom & Gail Zink
Joe & Margaret Zucco



we're

HIRING!

JOBS INCLUDE:

- ✓ RESIDENT SUPPORT SPECIALIST
- ✓ KITCHEN ASSISTANT
- ✓ CO-OCCURRING THERAPIST
- ✓ SHELTER SUPPORT GENERALIST
- ✓ SHELTER SUPPORT SPECIALIST

APPLY NOW

STEPHEN center
HELP · HOPE · HEROES

stephencenter.org

Please visit our website to keep up with all the latest news
& needs of the Stephen Center Community

Executive Director

Michael Wehling

Chief Financial Officer

Jeremy Davern

Chief Development Officer

Teri Corcoran

Chief Operations Officer

Dawn Olijnek

HERO Program Director

Sharon Hughbanks

PSH/Emergency Shelter Director

Lori Koch

Community Engagement Manager

Beth Robbins-Ellis

Grants & Development Coordinator

Rex Younkin

SHELTER NEEDS LIST

COFFEE
Hand Towels
Deodorant
Body Wash/Lotion
Toothpaste

Over the counter meds
Bandages
Gallon-size Ziploc Bags
Paper Towels
Toilet Paper



Drop off at the Donation
Dock on the south side of the
2723 Q Street building.